

Name: _____

Introduction to P.E.M.D.A.S

Welcome to the magical world of P.E.M.D.A.S! This secret code helps unlock the right sequence for solving math puzzles, ensuring we land on the right answer. It's like following steps in a recipe or instructions in a game. **P** stands for Parentheses, **E** for Exponents, **M** and **D** for multiplication and division, and **A** and **S** for addition and subtraction.

Directions: Considering the Order of Operations, circle the equation that will get done first in each problem. The first one is done for you.

$$5 + 2 \times 3 = 11$$

$$5 + 6 - 2 \times 3 = 5$$

$$25 + 18 \times 5 = 115$$

$$55 + 33 - 11 \times 4 = 44$$

$$90 + (48 \div 12) \times 7 = 118$$

$$(75 - 15) + 24 \times 3 = 132$$

$$(45 + 35) \times 4 = 320$$

$$12 \div 3 + 2 \times 3 = 10$$

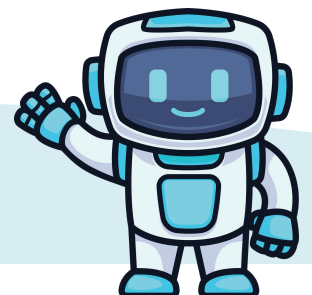
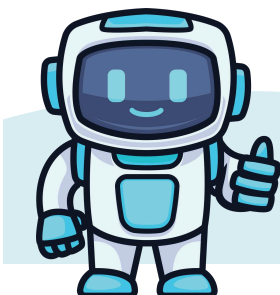

Introduction to P.E.M.D.A.S

Welcome to the magical world of P.E.M.D.A.S! This secret code helps unlock the right sequence for solving math puzzles, ensuring we land on the right answer. It's like following steps in a recipe or instructions in a game. P stands for Parentheses, E for Exponents, M and D for multiplication and division, and A and S for addition and subtraction.

Directions: Considering the Order of Operations, circle the equation that will get done first in each problem. The first one is done for you.

$$5 + 2 \times 3 = 11$$

$$5 + 6 \cdot 2 \times 3 = 5$$

$$25 + 18 \times 5 = 115$$

$$55 + 33 \cdot 11 \times 4 = 44$$

$$90 + (48 \div 12) \times 7 = 118$$

$$(75 - 15) + 24 \times 3 = 132$$

$$(45 + 35) \times 4 = 320$$

$$12 \div 3 + 2 \times 3 = 10$$

